

WHIPPLE CREEK SEVENTH-DAY ADVENTIST CHURCH

302 NW 179th Street, Ridgefield, WA 98642

Mailing address: PO Box 2641, Battle Ground, WA 98604

Email: office@whipplecreekadventist.org

www.whipplecreekadventist.org

A-V Contact: av@whipplecreekadventist.org



Love GOD



Nurture FAMILY



Serve OTHERS

Church Office	Jeannie Seeker	360-574-2540
	Ofc Hrs: Tue, Wed, Fri 9:30-3:00	
Pastor Jim McMurry	jimmcmurry@gmail.com	503-314-3773
Head Elder	David Rodriguez	360-601-5024
Prayer Chain Leader	Catherine Lunt (text or call)	1-360-510-2223
Bulletin Secretary	Doris Thornsbury	tbury1776@centurylink.net

TO HELP YOU PLAN

Daily Prayer Call	6:30 a.m.	509-318-2478
Today	8:59 p.m.	Sabbath ends
Next Friday	9:02 p.m.	Sabbath begins
Mondays	7:30 p.m.	Men's Study Group
Wednesdays	6-7 p.m.	Prayer Meeting
June 15 speaker		Jim McMurry
June 22		Communion

We're Praying For...

Kathy Sundin—out of ICU, still in hospital
Charles —preparing for mission service with AFM
Sonny (Michelle Carbajal's father)—to find a surgeon willing to approve needed procedure

This space is available for prayer requests and is periodically refreshed. To add (or renew) a name, email the bulletin secty (tbury1776@centurylink.net).



Conduct
yourselves...



so that...
they may
see your



honorable
deeds and
glorify God.

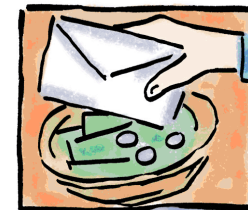

1 Peter 2:12

Whipple Creek
Seventh-day Adventist Church

June 8, 2024

Welcome Worshipers!

We're happy you're here and wish you
a special blessing as we worship God together.

CHURCH AT STUDY – 9:45

Sabbath School classes (meet in designated classrooms)

Youth (15-18)	Primary (7-9)
Earliteen (13-14)	Kindergarten (4-6)
Juniors (10-12)	Beginners (0-3)

Adult classes

General study –Young Adults (Multipurpose Room)
Quarterly (Sanctuary, Classroom & Multipurpose Room)
Adventists Believe (Fellowship Room)
Steps to Christ – Women's Ministry Classroom

CHURCH AT WORSHIP – 10:45

Time for Singing	Jay Graham
Piano	Annette Ward
Welcome	Stan Ward
Tithes & Offerings/Lamb's Offering	Stan Ward
Childrens's story	Lianne
Praise & Prayer Time	Stan Ward
Music Ministry	Melanie
Scripture	Micah 6:8 NLT
Spoken Word	Jim McMurry
	"The Higher Virtue"
Hymn of Response	#470
Benediction	Betty McMurry

OFFERING INFORMATION

June 8 NAD Women's Ministries
June 15 Whipple Creek Budget
June 22 Oregon Conference Youth Support

Budget giving in May: \$21,527 Other local giving: \$12,638
Monthly Budget Goal: \$19,900 **Total local giving: \$34,165**

ANNOUNCEMENTS

Sad news. Our dear sister, Wanda Wahlen passed away Thursday morning, June 6. Please remember her family in your personal prayers.

Men's Bible Study group continues to meet on Mondays, 7:30 p.m. in the fellowship hall—currently going through the book of Acts.

Memorial service for Bernhard Ruppel June 15, 2:30 p.m., 450 S. Ivy St., Canby OR. Pastor Ed Nelson will officiate. Light refreshments following the service. (See insert for RSVP details.)

Women's Ministry invites all the women and their families to a Fellowship Sabbath June 22, 4:00 p.m. at Will Haven. We'll have supper and vespers. Questions? Contact Carlene (360-608-5250).

Maitha (Kenya student) still needs financial help. The \$300 raised has been applied directly to his tuition. The remaining \$800 is needed by July 15. If you have interest in helping, contact Andrew Seeker..

Help Needed in the Livestream Department. Must be willing to be trained and scheduled one Sabbath/month. If you have interest in (or questions about) this area of service, please let us know.

VBS 2024. The theme this year is Dare to Bel! Join us for a week of great fun learning about biblical principles from the stories and prophecies of the book of Daniel through song, stories, crafts, games, and activities. Mark your calendars July 8-13, 6-8 p.m.

Sacred Music Study. Got questions? The Bible has answers! Sunday, June 23, 2:00 p.m. will be Part One of the Stone Tower Music Department's Sacred Music Study. The presentation will be held in the Fellowship Hall. Bring your Bibles and prepare to dig deep into God's word to learn the beautiful truth about music!

The special 13th Sabbath offering is just a few weeks away. If you haven't already, now is the time to prayerfully consider how your family will participate.

Potluck schedule:

General Potluck—June 8, June 29, July 13, July 27
(Check the weekly bulletin for additional dates/changes)



Upcoming Events

You will find an updated events list in your bulletin (or in the foyer) at least once a month. Take it home and keep it handy to help you and your family plan for these special dates.

June 1 Speaker, Lonnie Camarillo
June 8 Speaker, Jim McMurry, general potluck
June 15 Speaker, Jim McMurry
June 17 Music Recital 5:30-8:30 p.m. (light refreshments)
June 22 Communion, Jim McMurry
June 22 Women's Ministry Fellowship 4 p.m., Will Haven
June 29 Speaker, Jim McMurry, general potluck

July 6 TBD
July 8-13 Vacation Bible School
July 13 TBD, general potluck
July 13 Women's Ministry Fellowship 4 p.m., Will Haven
July 19-20 Convocation at Meadow Glade
July 20 TBD
July 27 TBD, general potluck