

WHIPPLE CREEK SEVENTH-DAY ADVENTIST CHURCH

302 NW 179th Street, Ridgefield, WA 98642

Mailing address: PO Box 2641, Battle Ground, WA 98604

Email: office@whipplecreekadventist.org

Website: www.whipplecreekadventist.org

A-V Contact: av@whipplecreekadventist.org



Love GOD



Nurture FAMILY



Serve OTHERS

Church Office	Jeannie Seeker	360-574-2540
	Ofc Hrs: Tue, Wed, Fri 9:30-3:00	
Pastor Barry Taylor		541-220-1157
Head Elder	David Rodriguez	360-601-5024
Prayer Chain Leader	Catherine Lunt (text or call)	1-360-510-2223
Bulletin Secretary	Doris Thornsbury	tbury1776@centurylink.net

TO HELP YOU PLAN

Daily Prayer Call	6:30 a.m.	509-318-2478
Today	5:54 p.m.	Sabbath ends
Next Friday	4:46 p.m.	Sabbath begins
Mondays	6:30 p.m.	Men's Study Group
Wednesdays	6-7 p.m.	Prayer Meeting
Nov 3	6:30 p.m.	Natural Remedies Class
Nov 10	3-6 p.m.	Thai Cooking Class
Nov 17	5:30 p.m.	Thanksgiving dinner
Nov 24	9 a.m.	Pack Thanksgiving boxes

We're Praying For...

Edye Ross—health issues

Sonny (Michelle Carbajal's father)—to be approved for surgery

This space is available for prayer requests and is periodically refreshed. To add (or renew) a name, email the bulletin secty (tbury1776@centurylink.net).

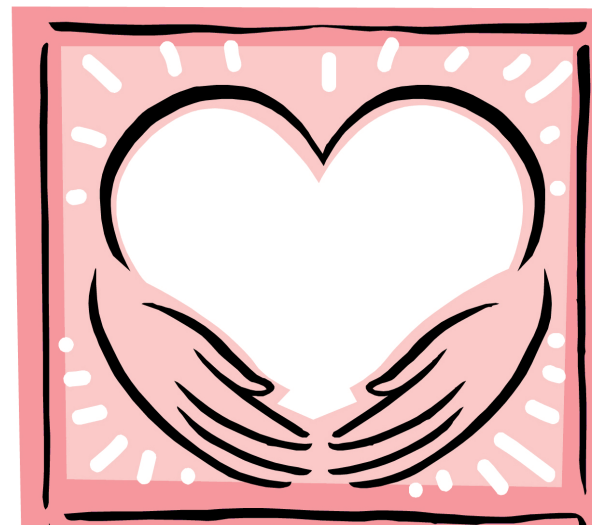

*See what love the
Father has given us,
that we should be
called children of God.*

1 John 3:1, NRSV

Whipple Creek
Seventh-day Adventist Church
November 2, 2024

Welcome Worshipers!

We're happy you're here and wish you
a special blessing as we worship God together.

CHURCH AT STUDY – 9:45

Sabbath School classes (meet in designated classrooms)

Youth (15-18)	Primary (7-9)
Earliteen (13-14)	Kindergarten (4-6)
Juniors (10-12)	Beginners (0-3)

Adult classes

General study, Young Adults — Multipurpose Room
Quarterly — Sanctuary, Multipurpose Room
Adventists Believe — Fellowship Room
Christ's Object Lessons – Women's Ministry Classroom

CHURCH AT WORSHIP – 10:45

Time for Singing		Brooklyn
Piano		Lonnie Camarillo
Welcome		David Rodriguez
Tithes & Offerings/Lamb's Offering		David Rodriguez
Childrens's story		Chris LaMunyon
Praise & Prayer Time		David Rodriguez
Music Ministry		Children's Choir
Scripture	1 John 4:7-10	Nathan Lydie
Spoken Word	“A Compelling Power”	Pastor Barry Taylor
Hymn of Response		#183
Benediction		Pastor Taylor

OFFERING INFORMATION

Nov 2 Whipple Creek Budget
Nov 9 Annual Sacrifice Global Mission
Nov 16 Whipple Creek Budget

Budget giving thru Oct 26: \$14,495

Monthly Budget Goal: \$19,900

Other local giving: \$5,448

Total local giving: \$19,943

ANNOUNCEMENTS

Church positions –second reading

Pathfinder Director: Gustavo Farfan
Pathfinder Secretary: Arvi Generoso
Pathfinder Treasurer: Brandon Watt

Men's Bible Study now meets Mondays at 630 p.m. All are welcome.

Due to the relocation of the church mailbox near the front door, when you come to church during the daytime on weekdays, please do not park under the portico, possibly blocking the mailman's truck.

While Jeannie is gone, Roxanne's office hours are: Nov. 5 (Tue), 6, & 8 from 9 to 2:30 p.m. The following week she will work Mon, Wed, & Fri from 9 to 2:30 p.m.

Nov. 23 potluck menu fits with our Health Emphasis theme—soup, salad, whole wheat bread and fruit for dessert. We will have guests, so plan to bring enough to feed 15-20.

Thanksgiving food boxes will be packed Nov. 24, 9 a.m. and we need your help. Current needs: pasta or rice dinners (vegetarian or clean meats only), cranberry sauce, canned pumpkin, canned soup and canned milk.

Thai Cooking Class. Come ready to eat and to support Shiloh Children as they teach us how to prepare authentic vegetarian Thai food on Nov. 10, 3-6 p.m. They will also share miracles stories they have experienced while being missionaries in Thailand. A love offering will be collected.

Annual Thanksgiving celebration is Nov. 17, 5:30 p.m. (Please have food at the church by 5:00 p.m.) There are two sign up sheets. #1 is the attendance sheet, which helps us plan appropriately. #2 is our food sign-up sheet. Please sign up to provide enough food to feed the number of people in your party. Remember to invite friends, family, and community members, too.

Wreath-making Class, sponsored by Women's Ministry, Sunday, Nov. 24, 2-4:30 p.m. Space is limited, so sign up now. Cost: \$20.

Kenya student (Maitha) has tuition due the 1st of January. Any assistance will be appreciated. If you can help, contact Andrew Seeker (360-560-8873).

Presiding Elder Schedule

11/9/24 - Gilbert Sissons 11/23/24 - Nestor Diaz
11/16/24 - Brian Will 11/30/24 - Stan Ward

Potluck schedule:

General Potluck—Nov 2, Nov 23 (health emphasis—themed potluck),
Dec 21, Jan 4, Jan 18

(Check the weekly bulletin for additional dates/changes)