

# WHIPPLE CREEK SEVENTH-DAY ADVENTIST CHURCH

302 NW 179th Street, Ridgefield, WA 98642

Mailing address: PO Box 2641, Battle Ground, WA 98604

Email: [office@whipplecreekadventist.org](mailto:office@whipplecreekadventist.org)

Website: [www.whipplecreekadventist.org](http://www.whipplecreekadventist.org)

A-V Contact: [av@whipplecreekadventist.org](mailto:av@whipplecreekadventist.org)



*Love* GOD



*Nurture* FAMILY



*Serve* OTHERS

Church Office	Jeannie Seeker	360-574-2540
	<b>Ofc Hrs:</b> Tue, Wed, Fri 9:30-3:00	
Pastor Barry Taylor		541-220-1157
Head Elder	David Rodriguez	360-601-5024
Prayer Chain Leader	Catherine Lunt (text or call)	1-360-510-2223
Bulletin Secretary	Doris Thornsbury	<a href="mailto:tbury1776@centurylink.net">tbury1776@centurylink.net</a>

## TO HELP YOU PLAN

Daily Prayer Call	6:30 a.m.	509-318-2478
Today	4:45 p.m.	Sabbath ends
Next Friday	4:39 p.m.	Sabbath begins
Mondays	6:30 p.m.	Men's Study Group
Wednesdays	6-7 p.m.	Prayer Meeting
Nov 10	3-6 p.m.	Thai Cooking Class
Nov 17	5:30 p.m.	Thanksgiving dinner
Nov 24	9 a.m.	Pack Thanksgiving boxes

### We're Praying For...

Edye Ross—health issues

Sonny (Michelle Carbajal's father)—to be approved for surgery

This space is available for prayer requests and is periodically refreshed. To add (or renew) a name, email the bulletin secty ([tbury1776@centurylink.net](mailto:tbury1776@centurylink.net)).

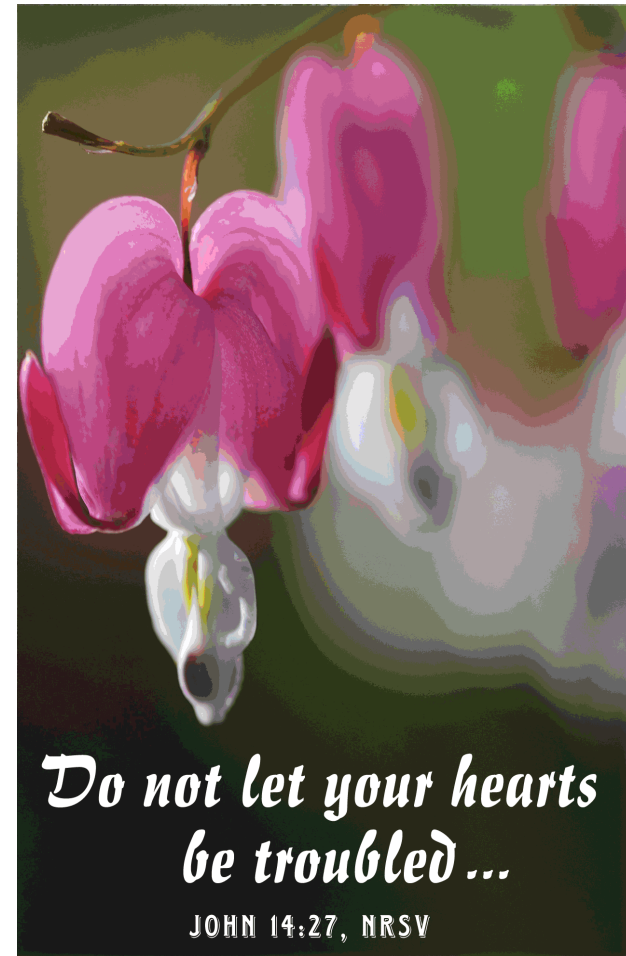

Whipple Creek  
Seventh-day Adventist Church  
November 9, 2024

## Welcome Worshipers!

We're happy you're here and wish you  
a special blessing as we worship God together.

### CHURCH AT STUDY – 9:45

**Sabbath School classes** (meet in designated classrooms)

Youth (15-18)	Primary (7-9)
Earliteen (13-14)	Kindergarten (4-6)
Juniors (10-12)	Beginners (0-3)

#### **Adult classes**

General study, Young Adults — Multipurpose Room  
Quarterly — Sanctuary, Multipurpose Room  
Adventists Believe — Fellowship Room  
Christ's Object Lessons – Women's Ministry Classroom

### CHURCH AT WORSHIP – 10:45

Time for Singing	David Rodriguez
Piano	Vickie Rodriguez
Welcome	Gilbert Sissons
Tithes & Offerings/Lamb's Offering	Gilbert Sissons
Childrens's story	Bob Sundin
Praise & Prayer Time	Gilbert Sissons
Music Ministry	
Scripture	James 5:7, 8
Spoken Word	Pastor Barry Taylor
	“Gospel Rain”
Hymn of Response	#195
Benediction	Pastor Taylor

### OFFERING INFORMATION

Nov 9 Annual Sacrifice Global Mission  
Nov 16 Whipple Creek Budget  
Nov 23 Oregon Conference Youth Support

Budget giving thru Oct 26: \$14,495      Other local giving: \$5,448  
**Monthly Budget Goal: \$19,900**      **Total local giving: \$19,943**

## ANNOUNCEMENTS

**Men's Bible Study** now meets Mondays at 630 p.m. All are welcome.

**Due to the relocation** of the church mailbox near the front door, when you come to church during the daytime on weekdays, please do not park under the portico, possibly blocking the mailman's truck.

**Roxanne's office hours** this week: Mon, Wed, & Fri from 9 to 2:30 p.m.

**Thai Cooking Class** tomorrow. Come ready to eat and to support Shiloh Children as they teach us how to prepare authentic vegetarian Thai food, 3-6 p.m. They will also share miracles stories they have experienced while being missionaries in Thailand. A love offering will be collected.

**Annual Thanksgiving celebration** is Nov. 17, 5:30 p.m. (Please have food at the church by 5:00 p.m.) There are two sign up sheets. #1 is the attendance sheet, which helps us plan appropriately. #2 is our food sign-up sheet. Please sign up to provide enough food to feed the number of people in your party. Remember to invite friends, family & community members.

**Nov. 23 potluck menu** fits with our Health Emphasis theme—soup, salad, whole wheat bread and fruit for dessert. We will have guests, so plan to bring enough to feed 15-20.

**Gym Night** will be held at CAA's gym, Saturday, 11-23, 6–9 p.m. Note: NO FOOD ALLOWED in the gym. Also, Rock Wall will NOT be available. We will begin with a short vespers. Address: 11100 NE 189th St Battle Ground.

**Thanksgiving** food boxes will be packed Nov. 24, 9 a.m. and we need your help. Current needs: pasta or rice dinners (vegetarian or clean meats only), cranberry sauce, canned pumpkin, canned soup and canned milk.

**Wreath-making Class**, sponsored by Women's Ministry, Sunday, Nov. 24, 2–4:30 p.m. Space is limited, so sign up now. Cost: \$20.

**Kenya student** (Maitha) has tuition due the 1st of January. Any assistance will be appreciated. If you can help, contact Andrew Seeker (360-560-8873).

#### **Presiding Elder Schedule**

11/9/24 - Gilbert Sissons	11/23/24 - Nestor Diaz
11/16/24 - Brian Will	11/30/24 - Stan Ward

#### **Potluck schedule:**

General Potluck—Nov 23 (health emphasis—themed potluck),  
Dec 21, Jan 4, Jan 18  
(Check the weekly bulletin for additional dates/changes)