



# This Week at Village Church

## Prayer & Bible Study

### MEN'S BIBLE STUDY

Wednesday Men's Bible study, 7:00 pm, Youth Room

### PRAYER MEETING

Come join us in singing favorite hymns, praises, sharing prayer requests, prayer and a Bible study.

Wednesday, 10:30 am., Rick Karlstrom

Wednesday, 7:00 pm, Chapel.

### THURSDAY EVENING

Walla Walla Valley Men Hope Chorus, 6:30 pm.

Women of Hope Prayer Group, 6:30 pm, Youth Room.

### SUNDAY EVENING—No class Sunday, March 2

Outreach and Bible study class with Dustin Burton-Cash, 6:00 pm, Youth Room. Regular schedule will resume Sunday

## Interactive prayer



Prayer is a vital part of our walk with God.

*Prayer Line* opportunities have been arranged for corporate prayer via phone: 978-990-5000. Access Code: 895738#

Friday, 7 am - Host, Pat Williams

## Special Guests

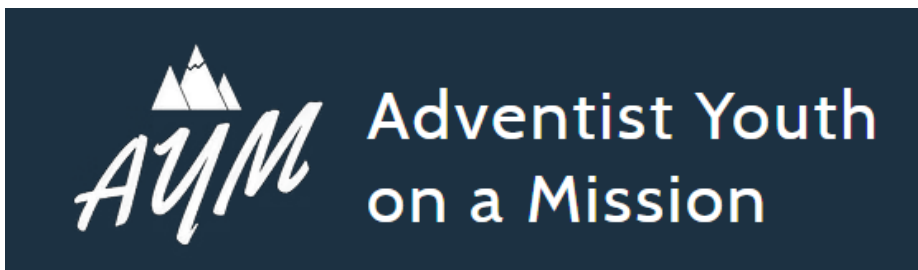

### SABBATH MARCH 1

This talented group of youth will lead the adult Sabbath School and the worship service at Village Church.

## Announcements

MARCH 7 & 8, College Place Village Church

Pastor John Bradshaw, President of *It Is Written* will present



*The Power of One—Renewed Witness for the 21st Century.*

Friday, March 7, 7:00 pm

*Power You Can Experience*

Sabbath, March 8, 10:50 am

*The Power of One*

Sabbath, March 8, 3:00 pm

*The Crisis: Untapped Power, or Abundant Energy?*

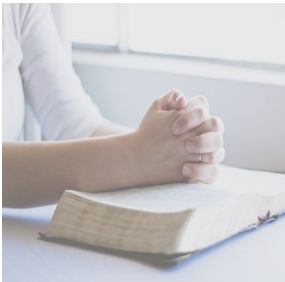

### PRAYER TEAM MINISTRY

If you are interested in being a part of one of the prayer ministries being started at Village Church please contact the Prayer Ministries Team leader, Trina McCoon 541-999-4131 or [trinamccoon@gmail.com](mailto:trinamccoon@gmail.com)

### BACKGROUND CHECKS

If you are over 18 and hold any church office or volunteer in any capacity in the church, you need to complete both the training and background check (training alone is not enough). If you think you are compliant, please log into Sterling at [www.ncsrisk.orgadventist](http://www.ncsrisk.orgadventist) and confirm your information is updated, including College Place Village Seventh-day Adventist Church as your location of service. Feel free to call the church office if you have any questions or need assistance. Thank you for your cooperation. The QR code is provided for your convenience.



## Community News

### ACS CERT TRAINING (COLLEGE PLACE, WA) — MARCH 11-13

The Center for Humanitarian Engagement is hosting a free, three-day, in-person training program to equip you with essential emergency response skills. (Alternatively, do the first two days online, and join in person the last day.) For more info, search the events page at [getconnected.uwbluemt.org](http://getconnected.uwbluemt.org), or visit [wallawalla.edu](http://wallawalla.edu) and search CHE.

### 2025 UCC MEN'S SUMMIT: BUILT FOR FREEDOM (HAYDEN, ID) — MAR 14-16

You were “Built for Freedom,” not the freedom that the world offers, but the true freedom that is found only in Jesus Christ! Join us for this powerful summit experience as we discover the truth that Christ has for you. Jesus is ready to fill your life with joy, peace and power! But you won't find that life riding the fence. Its time to go ALL IN! Network with other men and discover practical tips for building an effective Men's Ministry in your own church. Sign up today at: [uccsda.org/mensretreat](http://uccsda.org/mensretreat) or call (509) 242-2506

---

# Paint a bowl for SoupPort

Please help by painting bowls for our Helpline@SonBridge SoupPort Fundraiser. The deadline to paint bowls is **March 22, 2025**, then the bowls will be on display at the Walla Walla Senior Center **March 29 - April 5**. Because of generous donations, bowls are free to paint while supplies last. After that, the cost per bowl is \$15.25. **Bowl Painting is Open Now!**

If you want to help but don't want to paint, you can donate bowls for others to paint through [www.sonbridge.org/donate](http://www.sonbridge.org/donate). Check the "Helpline@SonBridge SoupPort" box and write "for bowl painting" in the Comments Box. For more information, call SonBridge Center for Better Living at 509-529-3100.

## What is SoupPort?

SoupPort is a fundraiser luncheon for



The next luncheon will be held on **Wednesday, April 9, 2025** from 11:00 am to 1:00 pm at St. Patrick's Blanchett Hall at 412 W. Poplar St., Walla Walla. Attendees pick out a bowl of your choice and it is filled with soup for lunch. Once you've finished your soup, the bowl is yours to keep. Tickets available starting March 1 through [www.sonbridge.org/soupport](http://www.sonbridge.org/soupport)  
In Advance = \$35 per ticket    At the Door = \$40 per ticket

The Pottery Painting Studio is located at the Walla Walla Senior Center at 720 Sprague St., Walla Walla. **Come Paint Today!**  
**OPEN:** Thursday & Friday, 4:00 pm to 7:00 pm  
Saturday & Sunday, 11:00 am to 3:00 pm



### WWU Short Film *Color of Threads*

Now available upon request for showings. This award winning film explores themes of connection, culture and human resilience through an emotionally driven narrative set in the world of 1909 Pendleton, Oregon. For the full story, see [news.uccsda.org/wwushort125](http://news.uccsda.org/wwushort125).

There are three upcoming public screenings of *Color of Threads*. Tickets are free and available at [wallawalla.edu/cmm](http://wallawalla.edu/cmm)

Sunday, April 21, 6:30 pm, MK West Fine Arts Center auditorium, WWU  
Monday, April 22, 7:00 pm, Liberty Theater, 344 E. Main St. in Dayton  
Thursday, April 25, 6:30, Pendleton Center for the Arts, 214 N Main St. Pendleton

## Bible Readings



Click the image. Scroll down the page to *Bible Readings 2025*; Bible Readings have been formatted to cover the entire year.

## Next Sabbath—March 8

Young Family Service—8:45 am

Sabbath School, 9:30 am—Ruby Stafford, superintendent

Worship Service, 10:50 am—Pastor John Bradshaw will present a 3 part series titled *The Power of One*.

Join us at 3:00 pm for *The Crisis: Untapped Power, or Abundant Energy?* with Pastor John Bradshaw.

Offering—*World Budget*

Sabbath Sunset, 5:49 pm

## Stewardship

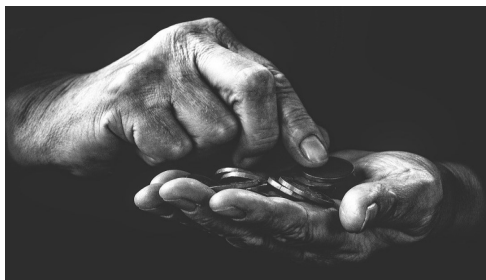

Online—click the image to access online giving

- Mail—Village Church, 715 SE 12th Ave. College Place, WA 99324
- Secure drop-box on the wall to your right as you exit the Sanctuary from the front, organ-side Sanctuary doors
- Secure chute beside the treasury office door
- Secure chute on the outside of the building on your left as you enter the double doors

## Church Bulletin/Village Voice

[CLICK HERE](#)

*On the webpage the bulletins will be listed first; scroll down just after the bulletins for the Village Voice.*